

MARUDHAR KESARI JAIN COLLEGE FOR WOMEN, VANIYAMBADI

MANDATORY DISCLOSURE – MCA 2009 - 2010

ANNEXURE – 1	Minimum Disclosure Norms - Mandatory Disclosure
ANNEXURE – 1 (i)	Student Feedback Form
ANNEXURE – 1 (ii (1 to 8))	Profile of the Director and the Faculty members
ANNEXURE – 1 (iii)	Fee details
ANNEXURE – 1 (iv)	Mark scored in Entrance test & percentage of marks
ANNEXURE – 1 (v)	List of candidates who have offered admission
ANNEXURE – 1 (vii)	Academic Year 2009 – 2010 Time-Table
ANNEXURE – 1 (viii)	Workload of each Faculty

Minimum Disclosure Norms for Colleges – MCA

[Updated on August 31 2009]

1. Name of College : **MARUDHAR KESRI JAIN COLLEGE FOR WOMEN**
2. Address: : **Marudhar Nagar, Chinnakallupalli, Vaniyambadi 635 751
Vellore District, Tamil Nadu
Phone: 04174 224300, 225300
Website:www.marudharjain.org
Email: vlr_mardurjain@sancharnet.in**
3. Location : **Village**
4. Affiliating University : **Thiruvalluvar University, Vellore**
5. Year of Establishment : **1994 (2002 MCA)**
6. Year of Affiliation : **Temporary:2002**
7. Year of Recognition : **U/S 2(f) - , U/S 12(b) -**
8. Year of last accreditation : **2008 – 2010**
9. Type : **Unaided**
10. Category : **Affiliated**

11. Courses offered:

Sl No.	Name of Course	Year started	Level UG PG Dipl	Type FT PT	Nature Regular Self Fin.	Annual Fees [in Rs]	Selection
							Past merit National Test State Test University Test College Test
1	B.Sc Maths	1994	UG	FT	Regular	18,000	Past Merit
2	B.Com	1994	UG	FT	Regular	16,500	Past Merit
3	B.Sc Comp.Science	1994	UG	FT	Regular	28,000	Past Merit
4	B.C.A	1998	UG	FT	Regular	28,000	Past Merit
5	B.B.A	1998	UG	FT	Regular	19,500	Past Merit
6	B.Sc physics	2003	UG	FT	Regular	17,500	Past Merit
7	B.Sc Bio- chemistry	2004	UG	FT	Regular	21,500	Past Merit
8	B.Sc Interior Design & Décor	2005	UG	FT	Regular	24,500	Past Merit
9.	B.Sc Bio-Technology	2007	UG	FT	Regular	21,500	Past Merit
10.	B.A English	2007	UG	FT	Regular	15,500	Past Merit
11.	M.COM	1998	PG	FT	Regular	16,800	University Test
12.	M.Sc Comp.Science	1999	PG	FT	Regular	27,800	University Test
13.	MCA (AICTE)	2002	PG	FT	Regular	43,200	University Test, College Test
14.	M.Sc Bio-Chemistry	2007	PG	FT	Regular	35,300	University Test
15.	M.Sc Maths	2000	PG	FT	Regular	16,800	University Test

12. Enrolment & Exam Result:

Sl No.	Name of Course	No. of Seats	Enrolment				Performance in Final Exams.		
			Within The State	Outside The State	NRI/ PIO/ Foreign	Total	No Appeared	No passed	
								Total	First Div
1	MCA(2002-2005)	5	5	-	-	5	5	5	5
2	MCA(2003-2006)	3	3	-	-	3	3	3	3
3	MCA(2004-2007)	3	3	-	-	3	3	2	2
4	MCA(2005-2008)	10	10	-	-	10	10	10	10
5	MCA(2006-2009)	25	17	8	-	25	24	23	23
6	MCA(2007-2010)	25	20	5	-	25	24	18	18
7	MCA(2008-2011)	12	12	-	-	12	12	8	8

13. Profile of Teaching Staff:

Sl No.	Name of Faculty members	Year Joined	Designation	Highest Qualification	No. of Publications			
					Books	Nat. Journal	Intl. Journal	Sem & Conf
1.	S.Bharathi	July 2002	Head Of Department	MCA., MBA., M.Phil., PGDPM&LL.	1	-	-	-
2.	G.Shobarani	June 2001	Lecturer	MCA., M.Phil.	-	-	-	-
3.	A.Amudha Prabha	June 2006	Lecturer	MCA., M.Phil.	-	-	-	-
4.	S.Abirami	June 2007	Lecturer	MCA., M.Phil.	-	-	-	-
5.	M.Sujatha	Jan 2008	Lecturer	MCA., M.Phil.	-	-	-	-
6.	M.Brindha	Aug 2008	Lecturer	MCA	-	-	-	-
7.	M.P.Thara	Sept 2008	Lecturer	MCA	-	-	-	-

8.	S.Indira	June 2009	Lecturer	MCA	-	-	-	-
9.	S.Kavitha	June 2009	Lecturer	MCA	-	-	-	-
10.	S.Vaidegi	Oct 2007	System Analyst	BE	-	-	-	-
11.	C.Shazia	July 2009	Programmer	MCA	-	-	-	-

14. Physical Facilities and Infrastructure

Physical Facilities/ Infrastructure	
Land & Building – MCA BLOCK	
Land Area (in Acres)	2.50 Acres
Built Up Area:	0.34 Acres
Play ground/Sports/Games Area	5944 Sq.m
Teaching/ Learning	
Number of Class Rooms	3
Number of Tutorial Rooms	1
Number of Laboratories	2
Number of Seminar Rooms	1
Number of Conference Rooms	-
Number of Committee Rooms	-
Hostel	
Number of Seats in Boys Hostel	-
Number of Seats in Girls Hostel	200
Library	
Seating capacity of Library Reading Room	50
Number of Books in the Library	3203
Number of Journals subscribed	18 + 7
Number of Multimedia literature	-
ICT Infrastructure	
Number of PCs in Computer Center	50 (49 + 1 Server)
Number of PIV or higher PCs	50
Number of LAN Terminals	50
WI fi connectivity	-
Type & Speed of internet Connectivity	BSNL - Broad Band 2mbps / 12 hrs per Day

Teaching Tools/Aids	
Number of Television	2
Number of OHPs	1
Number of LCDs	1
Number of VCP/VCR	-
Others	
Auditorium	836 sq.m
Gymnasium	No
Indoor Games	Shuttle, Tennicoit, Chess, Carom
Sports Facilities	3 Spacious Ground, 1 Indoor Stadium – (Hockey field, Athletic field, Volley Ball, Ball Badminton, Basket Ball, Tennicoit, Throw Ball)
Number of Houses for Teachers	-
Number of Rooms in Guest House	2
Number of Common Rooms for Students	-
Health Center / Medical Center	Yes (Part time Doctor)
Number of Cubicles/Rooms for Teachers	4
Common Rooms for Teachers	-
Canteen for Students	Yes
Transport facility for students	Yes

15. Income & Expenditure Statement

Income	Rs in Lakh	Expenditure	Rs in Lakh
Grants in Aid.	-	Salaries & Allowances:	
State Government	-	Teaching Staff	32.534
UGC	-	Other Staff	10.030
Other Agencies	-	Total	42.564
Total	-	Scholarships	-
Donations and Contribution	-	Books & Journals	0.40
Fees from Students	21.037	Equipment and Labs	0.35
Other Sources	-	Maintenance & utilities	-
	-	Other Expenses	-
Total Income	21.037	Total Expenses	43.314

ANNEXURE – 1

Mandatory Disclosure

I. *NAME OF THE INSTITUTION*

Marudhar Kesari Jain College for Women
Marudhar Nagar, Chinnakallupalli
Vaniyambadi – 635 751.
Vellore District, Tamil Nadu.
Telephone : 04174 – 224300, 225300, 227491
Fax : 04174 – 227491
E-mail : vlr_mardurjain@sancharnet.in

II. NAME & ADDRESS OF THE DIRECTOR

Dr. D. KARUNAKARAN
Director for MCA Programme
Marudhar Kesari Jain College for Women
Vaniyambadi – 635 751.
Vellore District, Tamil Nadu.
Telephone : 04174 – 224300, 225300, 227491
Fax : 04174 – 227491
E-mail : vlr_mardurjain@sancharnet.in

III. Name of the Affiliating University

Thiruvalluvar University
Fort Campus
Vellore – 632 004.

IV. GOVERNANCE

❖ Members of the Board and their brief background

Sri Marudhar Kesari Jain Trust was formed on 05-02-1991 and established on 28th October 1993. A Modern proverb says that “No exhaustive knowledge without college”. Hence the need for starting a college for women arose in the year 1994. Social science affirms that a women’s place in society marks the level of civilization. So the Jain philanthropists from Vellore, Ambur, and Tirupathur and Vaniyambadi felt the need for women’s education in a rural background. The unique feature of this trust is the wholehearted service to the rural poor community.

Governing Body Members

1. SRI. B. KANTHILAL BAFNA	President
2. SRI. J. RATHANLAL JAIN	Vice-President
3. SRI. C. LICKMICHAND JAIN	Secretary
4. SRI. D. UTHAM CHAND JAIN	Joint Secretary
5. SRI. M. VIMAL CHAND JAIN	Treasurer
6. SRI. M. SUDHARSHAN KUMAR JAIN	Trustee
7. SRI. N. SRIPALKUMAR JAIN	Trustee
8. SRI. K. RAJESHKUMAR JAIN	Trustee
9. SRI. N. LALITHKUMAR JAIN	Trustee

❖ Members of Academic Advisory Body

1. Shri. D. Amarchand
Chairman, Surana College,
Post Graduate Centre, 17, Kengeri Satelite Town,
Bangalore.
2. Shri. Chenraj Jain
Vice-Chancellor, Raipur University,
Chairman Jain Group of Institutions,
Basavangudi, Bangalore.
3. Shri. Sripal Jain., I.P.S. (Retd) F.I.S.H
Former D.I.G.
15, Kannadasan Salai, Chennai.
4. Shri. V. Irai Anbu, I.A.S.
Commissioner, Disciplinary Proceedings,
141, Vishwa Shanthi Nagar,
Meenakshmi Nagar, Madurai.
5. Wg Cdr. A. Raghunath, Vr.C (Retd)
Vice President – HR,
Kirloskar Group, Pune.
6. Wg Cdr. A. Harinath Babu
Director – Dean,
Institute of Technology and Management,
Bangalore.
7. Dr. K.R. Chandrasekaran
Former Principal,
11, Bharathiyar Street, New Town, Vaniyambadi.

❖ Frequency of the Board Meetings and Academic Advisory Body

- The college trust registered under the name Sri Marudhar Kesari Jain Trust consists of nine board members. The members of the board meet twice a term (comprising of 3 months) to discuss and take decisions on administrative and developmental activities of the college. Recommendations from principal and the academic advisory council members on the start of the new courses are discussed and decisions are arrived at. The board members periodically review and monitor the growth of the college and performance of the teaching and non-teaching staff.
- The Academic Advisory body efficiently functions in the college. The members of the board comprise of educationists, industrialists, administrators and academicians. The council meets twice a year to discuss about the functioning of the college and effort to be taken for further development.

❖ Organizational chart and processes

Internal Co-ordination

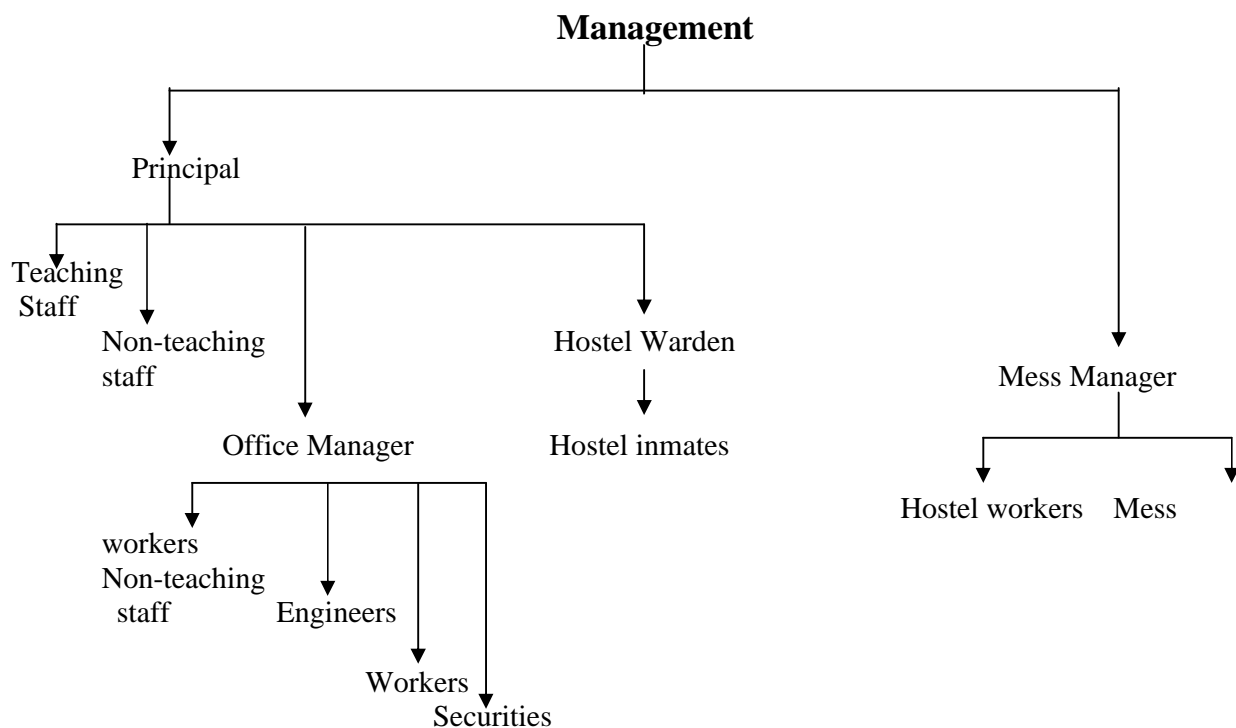

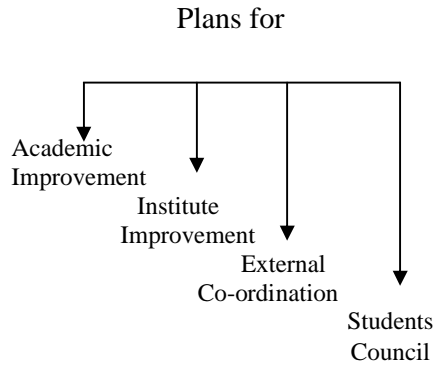

Non-Academic Monitoring

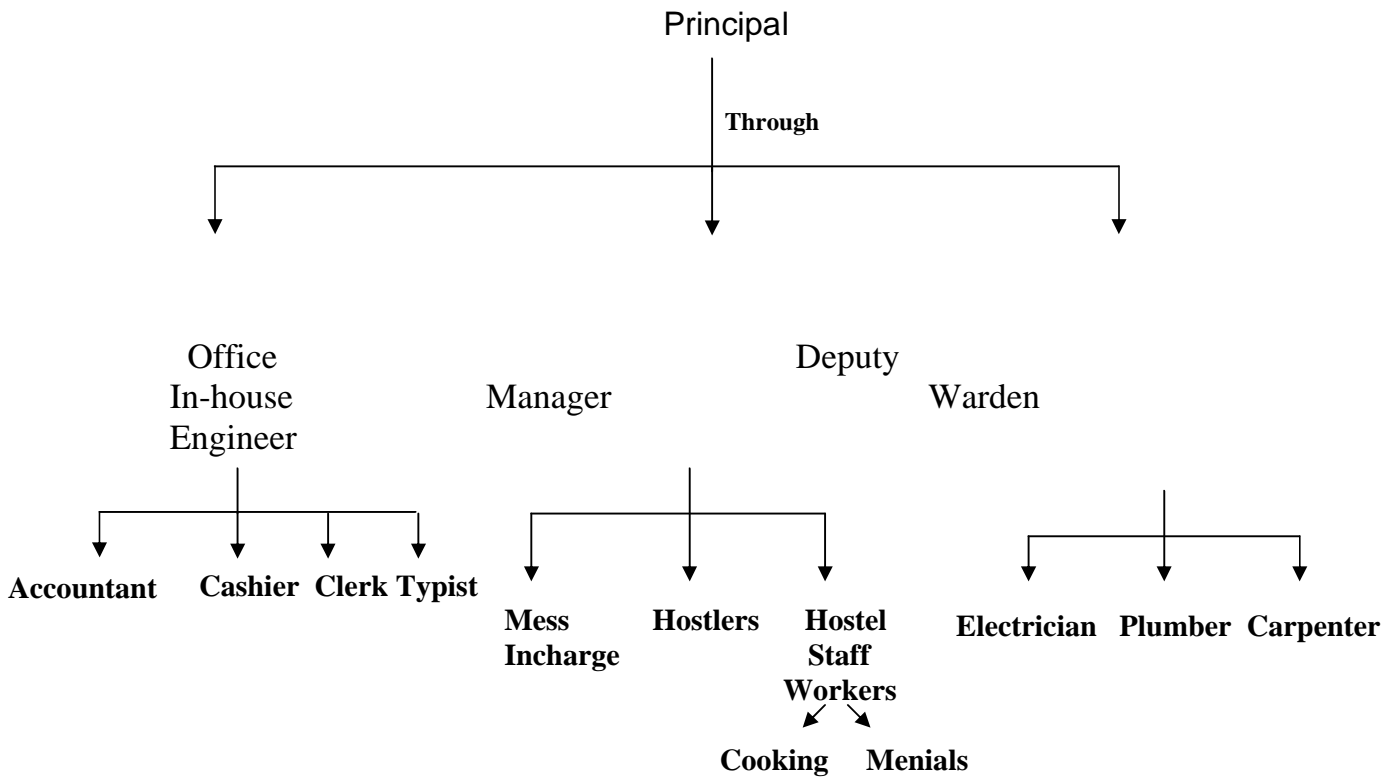

❖ **Nature and Extent of involvement of faculty and students in academic affairs/improvements**

- a) Faculty member are encouraged to attend various seminars / workshop at national & state level.
- b) They are also encouraged to attend orientation and refresher courses conducted by the universities with UGC sponsored programme.
- c) Our Department has conducted Hardware and Software exhibitions.
- d) To enrich our student's knowledge various special meetings were organized and eminent personalities from industries and academicians are invited for the same.
- e) An Inter-collegiate IT-Meet has been conducted every academic year.
- f) Our Department has conducted various State Laval Seminars in current technologies.
- g) Periodical internal assessment has been conducted for the students.
- h) Students are encouraged to present papers on current trends in IT.

❖ **Mechanism/Norms & Procedure for democratic/good Governance**

- Representative from the management visit and analyse all the activities of the college every day.

❖ **Student Feedback on Institutional Governance/faculty performance**

Please refer Annexure - 1 (i)

❖ **Grievance redressal mechanism for faculty, staff and students**

Grievance Committee is formed, the following members are in the cell.

1. Dr. D. Karunakaran
2. Ms. S. Bharathi
3. Ms. G. Shobarani

Suggestion box is also kept for the same.

V. PROGRAMMES

- ❖ Name of the Programmes approved by the AICTE : **M.C.A.**
- ❖ Name of the Programmes accredited by the AICTE : **M.C.A**
- ❖ For each Programme the following details are to be given:
 - Name : **MCA program**
 - Number of seats : **30**
 - Duration : **3 Years**
 - Cut off mark/rank for admission during the last three years : **50%**
 - Fee : **Rs. 43,200**
 - Placement Facilities: **Under processing**
 - Campus placement in last three years with minimum salary, maximum salary and average salary : **03 : 02 Lecturers and 01 programmer in Marudhar Kesari Jain College for Women, Vaniyambadi**
- ❖ Name and duration of programme(s) having affiliation/collaboration with Foreign University(s)/Institution(s) and being run in the same Campus along with status of

their AICTE approval. If there is foreign collaboration, give the following details:

**

Details of the Foreign Institution/University:

- Name of the University/Institution
 - Address
 - Website
 - Is the Institution/University Accredited in its Home Country
 - Ranking of the Institution/University in the Home Country
 - Whether the degree offered is equivalent to an Indian Degree? If yes, the name of the agency which has approved equivalence. If no, implications for students in terms of pursuit of higher studies in India and abroad and job both within and outside the country.
 - Nature of Collaboration
 - Conditions of Collaboration
 - Complete details of payment a student has to make to get the full benefit of collaboration.
- ❖ For each Collaborative/affiliated Programme give the following:
- Programme Focus
 - Number of seats
 - Admission Procedure
 - Fee
 - Placement Facility
 - Placement Records for last three years with minimum salary, maximum salary and average salary
- ❖ Whether the Collaborative Programme is approved by AICTE? If not whether the Domestic/Foreign Institution has applied to AICTE for approval as required under notification no. 37-3/Legal/2005 dated 16th May, 2005

**Note:

An initiation process has been taken by the management for the foreign collaboration. An account of this, the members from the management went to Thailand for an International Students Fair conducted by SPICE, Pune on 22nd and 23rd October 2005 at Bangkok.

VI. *FACULTY*

- ❖ Branch wise list faculty members:
- | | | |
|------------------------------------|---|----------------|
| • Permanent Faculty | : | 01 + 09 |
| • Visiting Faculty | : | Nil |
| • Adjunct Faculty | : | Nil |
| • Guest Faculty | : | Nil |
| • Permanent Faculty: Student Ratio | : | 1:10 |
- ❖ Number of faculty employed and left during the last three years
- | | | |
|-------------------------|---|-----------|
| No. of Faculty employed | : | 04 |
| No. of Faculty Left | : | 04 |

VII. **PROFILE OF DIRECTOR/PRINCIPAL WITH QUALIFICATIONS, TOTAL EXPERIENCE, AGE AND DURATION OF EMPLOYMENT AT THE INSTITUTE CONCERNED**

Please refer Annexure – 1 (ii (1 to 10))

VIII. FEE

- ❖ Details of fee, as approved by State fee Committee, for the Institution.
Please refer Annexure – 1 (iii)
- ❖ Time schedule for payment of fee for the entire programme – **45 days**
- ❖ No. of Fee waivers granted with amount and name of students - Nil
- ❖ Number of scholarship offered by the institute, duration and amount - Nil
- ❖ Criteria for fee waivers/scholarship - Nil
- ❖ Estimated cost of Boarding and Lodging in Hostels – **Rs.24,000 per annum**

IX. ADMISSION

- ❖ Number of seats sanctioned with the year of approval - **30**
- ❖ Number of students admitted under various categories each year in the last three year - **40**
- ❖ Number of applications received during last two years for admission under Management Quota and number admitted
2007 – 2008 ----->32 applications received 23 candidates admitted.
2008 – 2009 ----->12 applications received 12 candidates admitted.

X. Admission Procedure

- ❖ Mention the admission test being followed, name and address of the Test Agency and its URL (website) - **Nil**
- ❖ Number of seats allotted to different Test Qualified candidates separately [AIMCET/CET (State conducted test/University tests)/Association conducted test] – **TANCET , CET**
- ❖ Calendar for admission against management/vacant seats:
 - Last date for request for application – **29-07-2009**
 - Last date for submission of application – **31-07-2009**
 - Dates for announcing final results – **05-08-2009**
 - Release of admission list (main list and waiting list should be announced on the same day) – **10-08-2009**
 - Date for acceptance by the candidate (time given should in no case be less than 15 days) – **15-08-2009**
 - Last date for closing of admission – **31-08-2009**
 - Starting of the Academic session – **26-08-2009**
 - The waiting list should be activated only on the expiry of date of main list.---
 - The policy of refund of the fee, in case of withdrawal, should be clearly notified ---

XI. Criteria and Weightages for Admission

- ❖ Describe each criteria with its respective weightages i.e. Admission Test, marks in qualifying examination etc.
The candidates should appear for the entrance examination conducted by TUCMA or by the management and those who received minimum 50% and above in their UG degree are eligible for admission in MCA course.
- ❖ Mention the minimum level of acceptance, if any. ---
- ❖ Mention the cut-off levels of percentage & percentile scores of the candidates in the admission test for the last three years. – **15%**

- ❖ Display marks scored in Test etc. and in aggregate for all candidates who were admitted.

Please refer Annexure – 1 (iv)

XII. Application Form

- ❖ Downloadable application form, with online submission possibilities. – **Yes**

XIII. List of Applicants

- ❖ List of candidates whose applications have been received along with percentile/percentage score for each of the qualifying examination in separate categories for open seats. List of candidates who have applied along with percentage and percentile score for Management quota seats.

Please refer Annexure – 1 (iv)

XIV. Results of Admission under Management Seats/Vacant Seats

- ❖ Composition of selection team for admission under Management Quota with the brief profiles of members (This information be made available in the public domain after the admission process is over)- Selection team consists of the Principal and Head of the Department. For the profile **Please refer Annexure – 1 (ii (1 & 2))**
- ❖ Score of the individual candidates admitted arranged in order of merit.---
- ❖ List of candidates who have been offered admission.- **Please refer Annexure – 1 (v)**
- ❖ Waiting list of the candidates in order of merit to be operative from the last date of joining of the first list candidates.
Since the number of candidates admitted where less than the sanctioned strength no one is in the waiting list.
- ❖ List of the candidates who joined within the date, vacancy position in each category before operation of waiting list. ---

XV. Information on infrastructure and other resources available

LIBRARY:

- Number of Library books/Titles/Journals available (programme-wise)

Number of Books	:	3203
Number of Titles	:	806
Number of Journals	:	18 + 07

- List of online National/International Journals subscribed. ---
- E-Library facilities. ---

LABORATORY:

For each Laboratory

- List of Major Equipment/Facilities
50 Systems, 05 Printers, Scanner, 20KV UPS, 03 AC Unit and Ten 8086
Microprocessor kits.
- List of Experimental Setup – Nil

COMPUTING FACILITIES:

- Number and Configuration of Systems - **50 and Pentium IV Processor, 40GB HDD & 80GB HDD**
- Total number of systems connected by LAN - **50**
- Total number of systems connected to WAN - Nil
- Internet bandwidth – **Broad Band 2mbps**
- Major software packages available - **Front Page 2000, Visual Studio 6.0, Turbo C++, Oracle 8i, Windows 98, Me, XP**
- Special purpose facilities available – **Intranet Facility (Campus Resource Management Software)**

Games and Sports Facilities

A host of sports activities, both indoor and outdoor, help the students to develop a sound health, which paves way for a sound mind.

Extra Curriculum Activities

- To develop the inherent talents, the students are encouraged to select the interest of their choice from humor club, readers club, fine arts etc.,
- To inculcate reading habits, book exhibition is organized every year in the college campus.
- Competitive spirit is induced by conducting various competitions in Cookery, Rangoli, Embroidery, Singing, Mono-acting, Dancing, Painting, Knitting, Clay work etc.,

Soft Skill Development Facilities

- i) To enrich oneself for better placement & employable opportunities add on courses are planned to be taught along with regular stream of studies.
- ii) Karuna club concentrate on developing kindness, Vegetarianism and humanness by stretching the hands to the needy in orphanages and to other social organization.
- iii) For a better personality development, development of personality skills, communication skills, effective public speaking, interview techniques, time management, problem solving, leadership in action, human relations, personal dynamics and decision making, goal setting are organized for the students.

Number of Classrooms and size of each	-	03 & 218 sq.M
Number of Tutorial rooms and size of each	-	01 & 36 sq.M
Number of laboratories and size of each	-	02 & 83 and 33 sq.M

Number of drawing halls and size of each - Nil
Number of Computer Centers with capacity of each - 02 & 160 sq.M
Central Examination Facility, Number of rooms and capacity of each: Nil

Teaching Learning process

The college adopts several innovative concepts to enable teaching and learning. Work diaries of teachers, reviewed periodically, ensure that the syllabi are covered in time, Besides classroom lectures, subject quiz, tests, terminal exams, student seminars, group discussions and paper presentation are conducted for the students regularly.

Seminars and Workshops are arranged for the students and staff for which eminent personalities are invited to enrich the knowledge.

The faculty members are encouraged to upgrade / update their knowledge by a good library, browsing centre and by encouragement to pursue M.Phil / Ph.D program.

Self-appraisal by a staff and the nurturing following evaluating of the faculty supplements. The faculty counselling and faculty development, which the Advisory board of the college management does periodically every year.

- Curricula and syllabi for each of the programmes as approved by the University.
Please refer Annexure – 1 (vi)
- Academic Calendar of the University - Nil
- Academic Time Table - **Please refer Annexure – 1 (vii)**
- Teaching Load of each Faculty - **Please refer Annexure – 1 (viii)**
- Internal Continuous Evaluation System and place

Seminar / Assignment	-	05 marks
Test	-	20 marks
Total	-	<u>25 marks</u>

- Student's assessment of Faculty, System in place.
Please refer Annexure - 1 (i)

ANNEXURE – 1(i)

MARUDHAR KESARI JAIN COLLEGE FOR WOMEN

FEEDBACK FORM

Evaluation of Teacher in Seven-Point Scale

Parameters

1. Basic instruction practices like regularity, punctuality
2. Clarity of speech, preparedness for the class
3. Organization and method of presentation
4. Ability to motivate the students and evoke interest
5. Ability to impart high knowledge and innovativeness
6. Making most of the students in the class to understand the subject
7. Ability to control the class and handle situations professionally
8. Way of handling questions from students
9. Covering the syllabus, conducting tests, evaluation of performance in tests and preparing the students for the University Examinations
10. Kindness and impartiality in dealing with students

ANNEXURE – 1 (ii(1))

Profile of the Director and the Faculty members

PRINCIPAL PROFILE

1. Name : Dr. D. Karunakaran
2. Date of Birth : 30-12-1949
3. Educational Qualification : M.Sc., M.Phil., Ph.D.
4. Work Experience
 - Teaching : 35 Years
 - Research : 10 Years
 - Industry : Nil
 - Others : Board Member, Question paper setting, Valuation & Inspection committee Member
5. Area of Specializations : Microbiology & Systematic Anatomy
6. Subjects teaching at Under Graduate Level: Physiology, Taxonomy & Genetics
Post Graduate Level : Anatomy, Genetics, Biotechnology & Molecule of Biology
7. Research guidance : 01
No. of papers published in
 - National Journals : 02
 - International Journals : 03
 - Conferences : 05 [01(International) + 02 (National) + 02 (State)]
8. Projects Carried out : 03
9. Patents : Nil
10. Technology Transfer : Pure Science
11. Research Publications : 05
12. No. of Books published with details: Nil

ANNEXURE – a (ii(2))

FACULTY'S PROFILE

1. Name : Ms. S. Bharathi
2. Date of Birth : 11-09-1978
3. Educational Qualification : M.C.A., M.B.A., M.Phil., PGDPM&LL
4. Work Experience
 - Teaching : 7 Years, 2 Months
 - Research : Nil
 - Industry : Nil
 - Others : Nil
5. Area of Specializations : Website Design & Development,
Refining Web Information System through Navigational
Patterns
6. Subjects teaching at Under Graduate Level : System Analysis & Design, C# and .Net
Programming, Data Structure & C,
Operating System
Post Graduate Level : Multimedia, Operating System, Data
Structure, Human Rights, Unix, Web
Technology
7. Research guidance : Nil
 - No. of papers published in
 - National Journals : Nil
 - International Journals : Nil
 - Conferences : Nil
8. Projects carried out : Nil
9. Patents : Nil
10. Technology Transfer : Nil
11. Research Publications : Nil
12. No. of Books published with details: 1, Essentials of Human Rights

ANNEXURE – a (ii(3))

FACULTY'S PROFILE

1. Name : Ms. G. Shobarani
2. Date of Birth : 15-04-1975
3. Educational Qualification : M.C.A., M.Phil.
4. Work Experience
 - Teaching : 8 Years, 2 Months
 - Research : Nil
 - Industry : Nil
 - Others : Nil
5. Area of Specializations : Security for mobile Adhoc Networks
6. Subjects teaching at Under Graduate Level : Digital Computer Fundamentals, System Software, Programming In C, Operating System, COBOL Programming
Post Graduate Level : Programming in C & C++, Internet & its Applications, Data communication & Networks, Operations Research, Data Warehousing and mining, Compiler Design
7. Research guidance : Nil
 - No. of papers published in
 - National Journals : Nil
 - International Journals : Nil
 - Conferences : Nil
8. Projects carried out : Nil
9. Patents : Nil
10. Technology Transfer : Nil
11. Research Publications : Nil
12. No. of Books published with details: Nil

ANNEXURE – a (ii(4))

FACULTY'S PROFILE

1. Name : Ms A. Amuthaprabha
2. Date of Birth : 01-06-1976
3. Educational Qualification : M.C.A., M.Phil.
4. Work Experience
 - Teaching : 03 years, 2 Months
 - Research : Nil
 - Industry : Nil
 - Others : Nil
5. Area of Specializations : Scientific simulation for infrastructure query
Optimization – Data warehousing and Data Mining
6. Subjects teaching at Under Graduate Level : OOPS with C+ +, E-Commerce, DBMS
Post Graduate Level : E-Commerce, Database Management
System, Data Structures, C ++, Design
And analysis of algorithm, Object
Oriented analysis and design, JAVA
7. Research guidance : Nil
 - No. of papers published in
 - National Journals : Nil
 - International Journals : Nil
 - Conferences : Nil
8. Projects carried out : Nil
9. Patents : Nil
10. Technology Transfer : Nil
11. Research Publications : Nil
12. No. of Books published with details: Nil

ANNEXURE – a (ii(5))

FACULTY'S PROFILE

1. Name : Ms. S. Abirami
2. Date of Birth : 23-01-1981
3. Educational Qualification : M.C.A.,
4. Work Experience
 - Teaching : 02 years, 2 Months
 - Research : Nil
 - Industry : Nil
 - Others : Nil
5. Area of Specializations : Nil
6. Subjects teaching at Under Graduate Level : C & Data structure, Database Management System
Post Graduate Level : Digital Logic Fundamentals, Visual C++, Operation Research, Computer Networks, Design & analysis of Algorithms, DBMS, Distributed Computing, Web Technology
7. Research guidance : Nil
 - No. of papers published in
 - National Journals : Nil
 - International Journals : Nil
 - Conferences : Nil
8. Projects carried out : Nil
9. Patents : Nil
10. Technology Transfer : Nil
11. Research Publications : Nil
12. No. of Books published with details: Nil

ANNEXURE – a (ii(6))

FACULTY'S PROFILE

1. Name : Ms. M. Sujatha
2. Date of Birth : 10-05-1976
3. Educational Qualification : M.C.A., M.Phil.
4. Work Experience
 - Teaching : 1 Year, 07 Months
 - Research : Nil
 - Industry : Nil
 - Others : Nil
5. Area of Specializations : Neural Networks
6. Subjects teaching at Under Graduate Level : Data structure & Algorithm, OOPS with C++, C, Digital logic and design,
Resource management techniques
Post Graduate Level : Design & Analysis Of Algorithm, C++,
Visual Basic, Data Structures using C++
7. Research guidance : Nil
 - No. of papers published in
 - National Journals : Nil
 - International Journals : Nil
 - Conferences : Nil
8. Projects carried out : Nil
9. Patents : Nil
10. Technology Transfer : Nil
11. Research Publications : Nil
12. No. of Books published with details: Nil

ANNEXURE – a (ii(7))

FACULTY'S PROFILE

1. Name : Ms. M. Brindha
2. Date of Birth : 18-03-1985
3. Educational Qualification : M.C.A.,
4. Work Experience
 - Teaching : 01 year
 - Research : Nil
 - Industry : Nil
 - Others : Nil
5. Area of Specializations : Nil
6. Subjects teaching at Under Graduate Level : Numerical methods, Data Structure & Algorithm, Intro to IT, E-Commerce, Computer Graphics
Post Graduate Level : DBMS, E-Commerce, Visual Basic, Mobile Computing
7. Research guidance : Nil
 - No. of papers published in
 - National Journals : Nil
 - International Journals : Nil
 - Conferences : Nil
8. Projects carried out : Nil
9. Patents : Nil
10. Technology Transfer : Nil
11. Research Publications : Nil
12. No. of Books published with details: Nil

ANNEXURE – a (ii(8))

FACULTY'S PROFILE

1. Name : Ms. M. P. Thara
2. Date of Birth : 02-06-1982
3. Educational Qualification : M.C.A.,
4. Work Experience
 - Teaching : 01 year
 - Research : Nil
 - Industry : Nil
 - Others : Nil
5. Area of Specializations : Nil
6. Subjects teaching at Under Graduate Level : C# Programming and .Net framework,
Operations Research, C++
Post Graduate Level : Programming in Java, Human Rights,
Software Engineering
7. Research guidance : Nil
 - No. of papers published in
 - National Journals : Nil
 - International Journals : Nil
 - Conferences : Nil
8. Projects carried out : Nil
9. Patents : Nil
10. Technology Transfer : Nil
11. Research Publications : Nil
12. No. of Books published with details: Nil

ANNEXURE – a (ii(9))

FACULTY'S PROFILE

1. Name : Ms. S. Indira
2. Date of Birth : 04-11-1984
3. Educational Qualification : M.C.A.,
4. Work Experience
 - Teaching : 03 Months
 - Research : Nil
 - Industry : Nil
 - Others : Nil
5. Area of Specializations : Nil
6. Subjects teaching at Under Graduate Level : Software Project management, Digital logic and design
Post Graduate Level : Database Management System, Mobile Computing
7. Research guidance : Nil
 - No. of papers published in
 - National Journals : Nil
 - International Journals : Nil
 - Conferences : Nil
8. Projects carried out : Nil
9. Patents : Nil
10. Technology Transfer : Nil
11. Research Publications : Nil
12. No. of Books published with details: Nil

ANNEXURE – a (ii(10))

FACULTY'S PROFILE

1. Name : Ms. S. Kavitha
2. Date of Birth : 02-12-1982
3. Educational Qualification : M.C.A.,
4. Work Experience
 - Teaching : 03 Months
 - Research : Nil
 - Industry : Nil
 - Others : Nil
5. Area of Specializations : Nil
6. Subjects teaching at Under Graduate Level : Software Project Management
Post Graduate Level : Programming in C, Web Designing
7. Research guidance : Nil
 - No. of papers published in
 - National Journals : Nil
 - International Journals : Nil
 - Conferences : Nil
8. Projects carried out : Nil
9. Patents : Nil
10. Technology Transfer : Nil
11. Research Publications : Nil
12. No. of Books published with details: Nil

ANNEXURE – 1 (iii)

Details of fee, as approved by State fee Committee, for the Institution

S.No.	Category	CET quota		Management quota	
		Fixed by the State Fee Committee	Being charged by the Institution	Fixed by the State Fee Committee	Being charged by the Institution
1.	Admission Fee	2000	2000	2000	2000
2.	Tuition Fee	16000	16000	22000	22000
3.	University fee (Examination fee, Registration fee etc.)	3300	3300	3300	3300
4.	Hostel fee (Rent etc.)	24000	24000	24000	24000
5.	Laboratory fee	10500	10500	13500	13500
6.	Library fee	700	700	700	700
7.	Any other	4650	4650	4650	4650
Total Fee		61150	61150	70150	70150

ANNEXURE – 1 (iv)

Marks scored in Entrance Test and percentage of marks in UG Degree

S.NO	NAME	PERCENTAGE OF MARKS IN UG DEGREE	ENTRANCE EXAM MARKS (50)	
			TUCMA/ ANNA UNIVERSITY	BY THE COLLEGE
1.	M.DEVI	60.08 %	-	24
2.	S.INDIRA	70.83 %	07.623	-
3.	G.MEGALA	60.01 %	-	10
4.	S.PRIYA	74 %	-	26
5.	S.PALANIAMMAL	61.47 %	04.583	-
6.	S.THAMILARASI	74.38 %	-	30
7.	S.UMAMAGESWARI	78.32 %	-	25
8.	R.VENNILA	61 %	-	24
9.	V.VISWA PRIYA	64.04 %	15.360	-
10.	P. THENMOZHI	78.07 %	-	31
11.	M. SABARMATHI	64.25%	-	20
12.	S. KOWSALYA	64.16%	-	11.50
13.	G. KANIMOZHI	59.95%	-	11.50

S.NO	NAME	PERCENTAGE OF MARKS IN UG DEGREE	ENTRANCE EXAM MARKS (50)	
			TUCMA/ ANNA UNIVERSITY	BY THE COLLEGE
14.	S. KAVITHA	71.74	-	10
15.	R. NARMADHA	70.72	-	15
16.	G. VINOKUMARI	73.09	-	22
17.	D. GOMATHY	72.11	-	13.50
18.	E. HARITHA	82.28	-	27
19.	R. RAMYAPADMA	61.22	-	13.50
20.	C. SHAZIA	56.9	-	18.50
21.	S. ARTHI	59.53	-	10
22.	S. MUTHUSELVI	67.5	-	22
23.	B. VIDHYA	58.20	-	15
24.	N.K. NANDINI	70.5	-	26.5
25.	A. TRIVENI	78.61	-	23.5
26.	D. NEERAJA	72.5	-	11.5
27.	A. SANDHYA	62.56	-	15
28.	M. PAVALA PRABHA	63.12	-1.333	-

S.NO	NAME	PERCENTAGE OF MARKS IN UG DEGREE	ENTRANCE EXAM MARKS (50)	
			TUCMA/ ANNA UNIVERSITY	BY THE COLLEGE
29.	Y. DEEPAJYOTHI	78.47	26.333	-
30.	G. KALAIVANI	53.99	-	23
31.	R. KALAIVANI	70.54	4.667	-
32.	MACHINA VASAVI	57.4	-	20
33.	G. NITHYA	70.2	69(CET)	-
34.	K. SIVAGAMI	65.89	-	36
35.	S. STELLA MARY	54.7	-	36
36.	J. AMUTHA	59	-	32
37.	K.C. BHUVANESHWARI	66.07	-	24
38.	P.M. GEETHA	58	-	28
39.	GUMMADI MAMATHA	67.71	-	40
40.	J. HEMA	66.2	-	28
41.	V. KALAIYARASI	60.72	-1.333	-
42.	G.K. KARTHIKA	77.375	-	44
43.	D.K. NATHIYA	68.21	8	-
44.	R. PARAMESWARI	63.75	-	28
45.	PATCHA THANOOJA	63.67	-	24
46.	B. RAMANI	57.8	21	-
47.	C. RESHMA	55.4	-	36

S.NO	NAME	PERCENTAGE OF MARKS IN UG DEGREE	ENTRANCE EXAM MARKS (50)	
			TUCMA/ ANNA UNIVERSITY	BY THE COLLEGE
48.	D. SARANYA	60.68	-	28
49.	P. SARANYA	64.05	15	-
50.	K. SUBATHRA DEVI	72.90	-	28
51.	M .SUGANYA	55.26	-	28
52.	V. SUGANYA	62.30	-	28
53.	A. THAMARAIKODI	65.31	-	28
54.	T. THENMOZHI	60	7.667	-
55.	N. USHA	65.57	5.333	-
56.	R.K. MEENA	71	26.33	-
57.	G. CHITRA	63.3	6.33	-
58.	M.SANDHIYA	65.29	-	11
59.	K.JAYANTHI	71.3	-	10
60.	J.SABAFARHEEN	67	-	11
61.	P. ARSHIYA SABA	69.9	-	04
62.	J. PADMASRI	65.25	05.250	-
63.	K. SHANKARI	69.74	01.500	-
64.	D. MANONMANI	59.6	-	08
65.	N .DEVI	70.57	-	04
66.	M. ANITHA	70.91	05.75	-
67.	G. RESHMA	62.64	07.000	-
68.	G.S. POORNIMA	78.4	-	08

S.NO	NAME	PERCENTAGE OF MARKS IN UG DEGREE	ENTRANCE EXAM MARKS (50)	
			TUCMA/ ANNA UNIVERSITY	BY THE COLLEGE
69.	P. MADHUMATHI	61.5	12.500	-
70.	N. SOWMYA	59	08.750	-
71.	K. REKHA	60	-	06
72.	R. SHAMEEN ABEER	71	23.250	-
73.	D. HEMALATHA	93.7	19.75	-
74.	S. JANSI	70	07.25	-
75.	E. NITHYA	73.5	-	11

ANNEXURE – 1 (v)

List of candidates who have offered admission

S.NO	NAME	YEAR
1.	M.DEVI	2005-2006
2.	S.INDIRA	2005-2006
3.	G.MEGALA	2005-2006
4.	S.PRIYA	2005-2006
5.	S.PALANIAMMAL	2005-2006
6.	S.THAMILARASI	2005-2006
7.	S.UMAMAGESWARI	2005-2006
8.	R.VENNILA	2005-2006
9.	V.VISWA PRIYA	2005-2006
10.	P. THENMOZHI	2005-2006
11.	S.ARTHI	2006 - 2007
12.	Y.DEEPJYOTHI	2006 - 2007
13.	D.GOMATHY	2006 – 2007
14.	E.HARITHA	2006 - 2007
15.	G.KALAIVANI	2006 – 2007
16.	R.KALAIVANI	2006 – 2007

S.NO	NAME	YEAR
17.	G.KANIMOZHI	2006 – 2007
18.	S.KAVITHA	2006 – 2007
19.	S.KOWSALYA	2006 – 2007
20.	S.MUTHUSELVI	2006 – 2007
21.	N.K.NANDHINI	2006 – 2007
22.	R.NARMADHA	2006 – 2007
23.	D.NEERAJA	2006 – 2007
24.	G.NITHYA	2006 – 2007
25.	M.PAVALAPRABHA	2006 – 2007
26.	R.RAMYAPADMA	2006 – 2007
27.	M.SABARMATHI	2006 – 2007
28.	A.SANDHYA	2006 – 2007
29.	E.SHAZIA	2006 – 2007
30.	K.SIVAGAMI	2006 – 2007
31.	S.STELLAMARY	2006 – 2007
32.	A.TRIVENI	2006 – 2007
33.	M.VASAVI	2006 – 2007
34.	B.VIDYA	2006 – 2007
35.	G.VINOKUMARI	2006 – 2007

S.NO	NAME	YEAR
36.	J.AMUTHA	2007 - 2008
37.	K.C.BHUVANESHWARI	2007 - 2008
38.	G.CHITRA	2007 – 2008
39.	P.M.GEETHA	2007 – 2008
40.	GUMMADI MAMATHA	2007 – 2008
41.	J.HEMA	2007 – 2008
42.	K.JAYANTHI	2007 – 2008
43.	V.KALAIYARASI	2007 – 2008
44.	G.K.KARTHIKA	2007 – 2008
45.	R.K.MEENA	2007 – 2008
46.	D.K.NATHIYA	2007 - 2008
47.	R.PARAMESWARI	2007 – 2008
48.	B.RAMANI	2007 – 2008
49.	C.RESHMA	2007 – 2008
50.	J.SABAFARHEEN	2007 – 2008
51.	M.SANDHIYA	2007 – 2008
52.	D.SARANYA	2007 – 2008
53.	P.SARANYA	2007 – 2008
54.	K.SUBATHRA DEVI	2007 – 2008
55.	M.SUGANYA	2007 – 2008

S.NO	NAME	YEAR
56.	V.SUGANYA	2007 – 2008
57.	A.THAMARAIKODI	2007 – 2008
58.	P.THANOOJA	2007 – 2008
59.	T.THENMOZHI	2007 – 2008
60.	N.USHA	2007 – 2008
61.	M.ANITHA	2008 –2009
62.	P.ARSHIYA SABA	2008 –2009
63.	N.DEVI	2008 –2009
64.	P.MADHUMATHI	2008 –2009
65.	D.MANONMANI	2008 –2009
66.	J.PADMASRI	2008 –2009
67.	G.S.POORNIMA	2008 –2009
68.	K.REKHA	2008 –2009
69.	G.RESHMA	2008 –2009
70.	R. SHAMEEN ABEER	2008 –2009
71.	K.SHANKARI	2008 –2009
72.	N.SOWMYA	2008 –2009
73.	D. HEMALATHA	2009-2010
74.	S. JANSI	2009-2010
75.	E. NITHYA	2009-2010

ANNEXURE – 1 (vii)

Department of Computer Applications - MCA

Work Load

Odd Semester

Class	Theory	Practical Lab	Total
I MCA	28.5	09	37.5
II MCA	27	12	39
III MCA	36	09	45
II MSC MATHEMATICS & BIOCHEMISTRY	06	-	06
Total			127.5

Even Semester

Class	Theory	Practical Lab	Total
I MCA	28.5	09	37.5
II MCA	36	09	45
III MCA	Project Work		
Total			82.5

- **Discrete Mathematics for I MCA in I Semester is be handled by the Department of Mathematics**
- **Accounting and Financial for I MCA in II Semester will be handled by the Department of Commerce**
- **Nutrition and Diseases for II MCA in III semester is be handled by the Department of Bio-Chemistry**
- **Web Designing for II MSC MATHEMATICS & BIOCHEMISTRY is be handled by the Department of Computer Applications**

Department of Computer Applications - MCA

Odd Semester – Time Table

DAY ORDER : 1

Class \ Hours	1	2	3	4	5
I MCA	IT – AA	M	DS – MS	C –SK	DLC0 - SB
II MCA	OS – MS	NUTRITION	GS ORACLE LAB GS		AA
III MCA	DC – MPT	WT – SB	MC – MB	OOAD – AA	MC –SI
II MSC M & BC	-	WD - AA	-	-	-

DAY ORDER : 2

Class \ Hours	1	2	3	4	5
I MCA	IT - SA	DLCO - MB	C – SK	M	DS - MS
II MCA	ORACLE AA	DBMS – SI	OS – GS	DIP – SA	SE - MPT
III MCA	WT – SB	DW - GS	MS	MINI PROJECT SI	SI
II MSC M & BC	-	-	-	-	-

DAY ORDER : 3

Class \ Hours	1	2	3	4	5
I MCA	IT - MPT	DLCO – SB	DS – MS	M	C - SK
II MCA	UNIX - SA	OS – MS	SE – MB	DBMS – SI	NUTRITION
III MCA	DW – GS	DC - SA	SB	WEB TECHNOLOGY SB	MPT
II MSC M & BC	-	-	-	-	WD - AA

DAY ORDER : 4

Class \ Hours	1	2	3	4	5
I MCA	C – SK	IT – MPT	M	DLCO – MB	DS - MS
II MCA	DIP – SA	DBMS – SI	SA	UNIX MPT	MPT
III MCA	DC – MPT	DW –GS	WT – SB	OOAD – AA	MC - MB
II MSC M & BC	-	-	-	-	-

DAY ORDER : 5

Hours Class	1	2	3	4	5
I MCA	OFFICE AUTOMATION – MS			C – SK	DLCO – MB
II MCA	DBMS – SI	OS – GS	NUTRITION	DIP – SA	SE – MPT
III MCA	DW – GS	OOAD – AA	WT – SB	OOAD – AA	MC - MB
II MSC M & BC	-	-	WD - SK	-	-

DAY ORDER : 6

Hours Class	1	2	3	4	5
I MCA	DS – SI	M	C LAB - SK		
II MCA	SE – MPT	DBMS – SI	DIP – SA	NUTRITION	OS – MS
III MCA	OOAD – AA	MC – MB	DW – GS	DC – SA	WT - SB
II MSC M & BC	-	-	-	WD – AA	

Department of Computer Applications - MCA

Even Semester – Time Table

DAY ORDER : 1

Class \ Hours	1	2	3	4	5
I MCA	C++ - SB	DAA -AA	AFM	SA C++ LAB SM	
II MCA	PCD -GS	JAVA - SA	CN - SM	VP - SK	MM - MB
III MCA	PROJECT WORK				

DAY ORDER : 2

Class \ Hours	1	2	3	4	5
I MCA	CG - MB	C++ - SB	DAA -AA	C++ LAB	MPT
II MCA	MM - SI	PCD -GS	JAVA - SA	CN - SM	VP - SK
III MCA	PROJECT WORK				

DAY ORDER : 3

Class \ Hours	1	2	3	4	5
I MCA	AFM	CG - MB	C++ - SB	SI CG LAB	
II MCA	VP - MPT	MM - SI	PCD -GS	JAVA - SA	CN - SM
III MCA	PROJECT WORK				

DAY ORDER : 4

Class \ Hours	1	2	3	4	5
I MCA	DAA -AA	CG - MB	AFM	SK CG LAB SI	
II MCA	CN - SM	VP - MPT	MM - SI	PCD -GS	JAVA - SA
III MCA	PROJECT WORK				

DAY ORDER : 5

Class \ Hours	1	2	3	4	5
I MCA	HR - MPT	CG - MB	DAA -AA	C++ - SB	AFM
II MCA	MM - SI	VP - SK	AA	MB JAVA LAB	SB
III MCA	PROJECT WORK				

DAY ORDER : 6

Class \ Hours	1	2	3	4	5
I MCA	AFM	HR - MPT	CG - MB	DAA -AA	C++ - SB
II MCA	JAVA - SA	CN - SM	GS	SK VC LAB	SK
III MCA	PROJECT WORK				

ANNEXURE – 1 (viii)

WORK LOAD FOR EACH FACULTY

Odd Semester – Work load

Ms.S.Bharathi (SB)

	Theory	Practical lab	Total
III MCA	07.5	03	10.5
I MCA	03	-	03
Total	10.5	03	13.5

Ms.G.Shobarani (GS)

	Theory	Practical lab	Total
III MCA	7.5	03	10.5
II MCA	03	-	03
Total	10.5	03	13.5

Ms.A.Amudha Prabha (AA)

	Theory	Practical lab	Total
III MCA	06	-	06
I MCA	-	01.5	01.5
IIMCA	04.5	03	07.5
Total	10.5	03	15

Ms.S.Abirami (SA)

	Theory	Practical lab	Total
I MCA	01.5	-	01.5
II MCA	06	03	09
III MCA	04.5	-	04.5
Total	12	03	15

Ms.M.Sujatha (MS)

	Theory	Practical lab	Total
I MCA	06	01.5	07.5
II MCA	04.5	-	04.5
III MCA	01.5	-	01.5
Total	12	03	13.5

Ms.M.Brindha (MB)

	Theory	Practical lab	Total
I MCA	04.5	03	07.5
II MCA	01.5	-	01.5
III MCA	06	-	06
Total	12	03	15

Ms.M.P.Thara (MPT)

	Theory	Practical lab	Total
I MCA	03	-	03
II MCA	04.5	03	07.5
III MCA	03	1.5	04.5
Total	10.5	04.5	15

Ms.S.Indira (SI)

	Theory	Practical lab	Total
I MCA	01.5	-	01.5
II MCA	07.5	-	07.5
III MCA	01.5	03	04.5
Total	10.5	03	13.5

Ms.S.Kavitha (SK)

	Theory	Practical lab	Total
I MCA	07.5	04.5	12
II MCA	01.5	-	01.5
Total	09	04.5	13.5